

DONATO BRAMANTE

CLAUSTRO DE STA. M^a DELLA PACE



IL TEMPIETTO DE
S. PIETRO IN
MONTORIO



MODELOS DE BALAUSTRADA

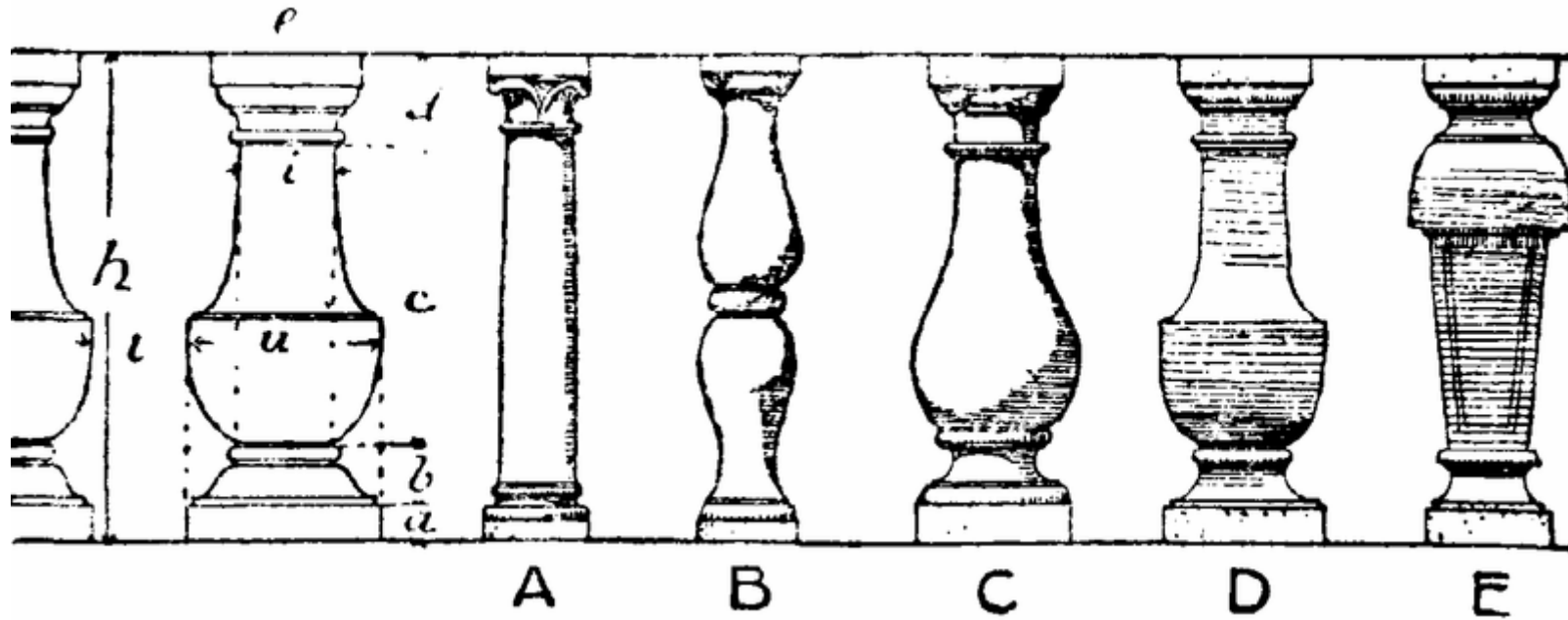



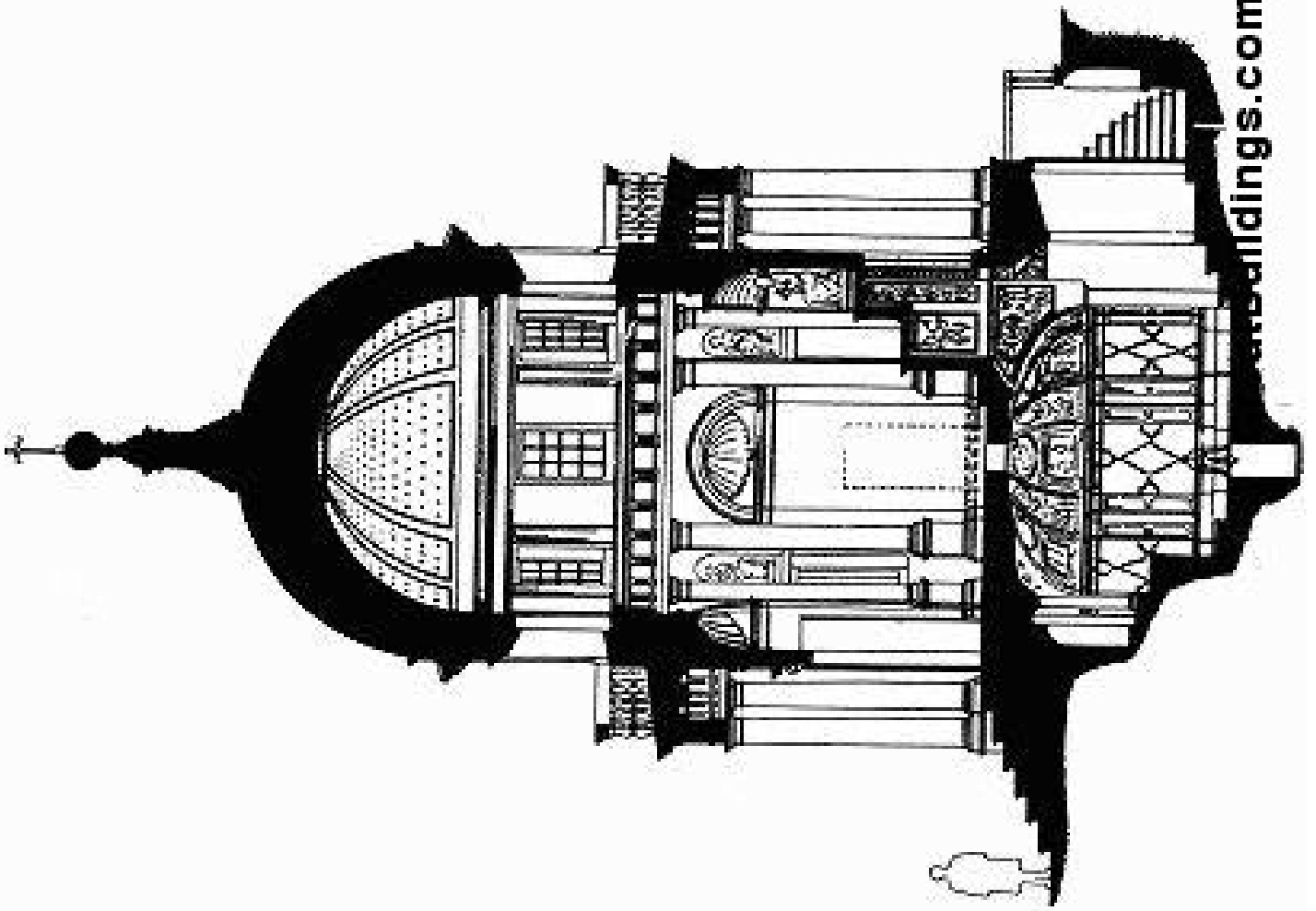

EL CORTILE DEL BELVEDERE

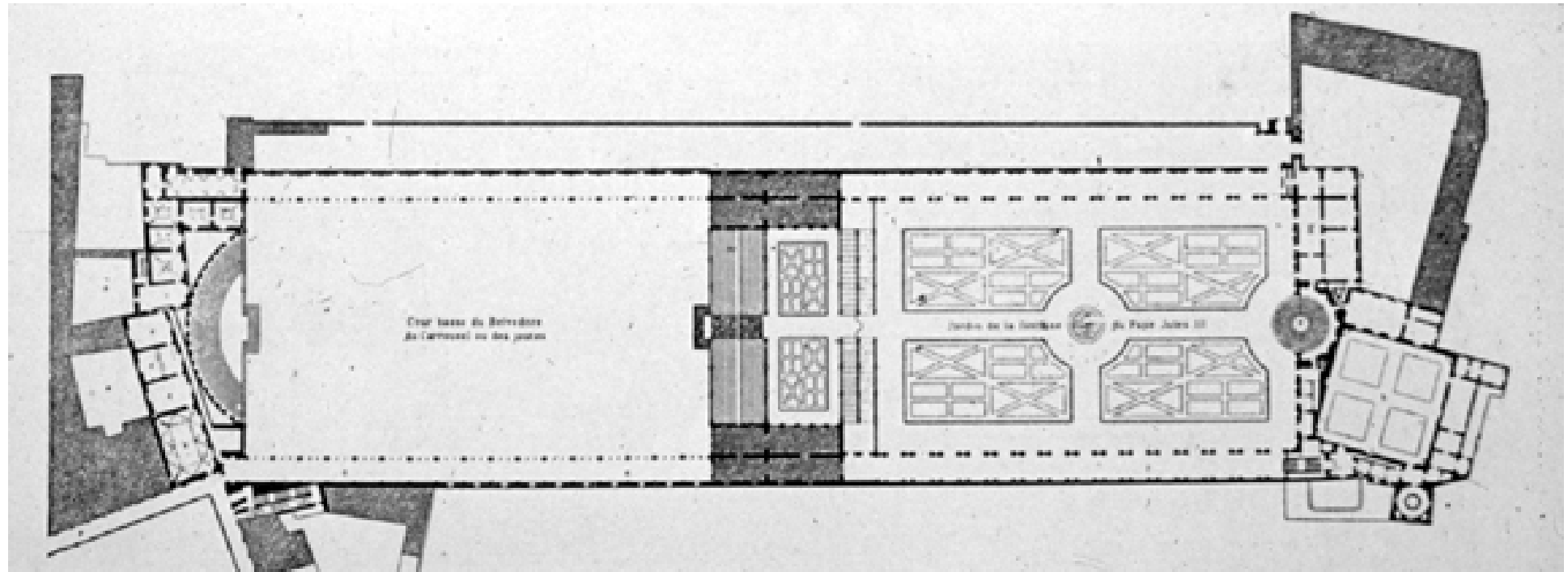

IDEM

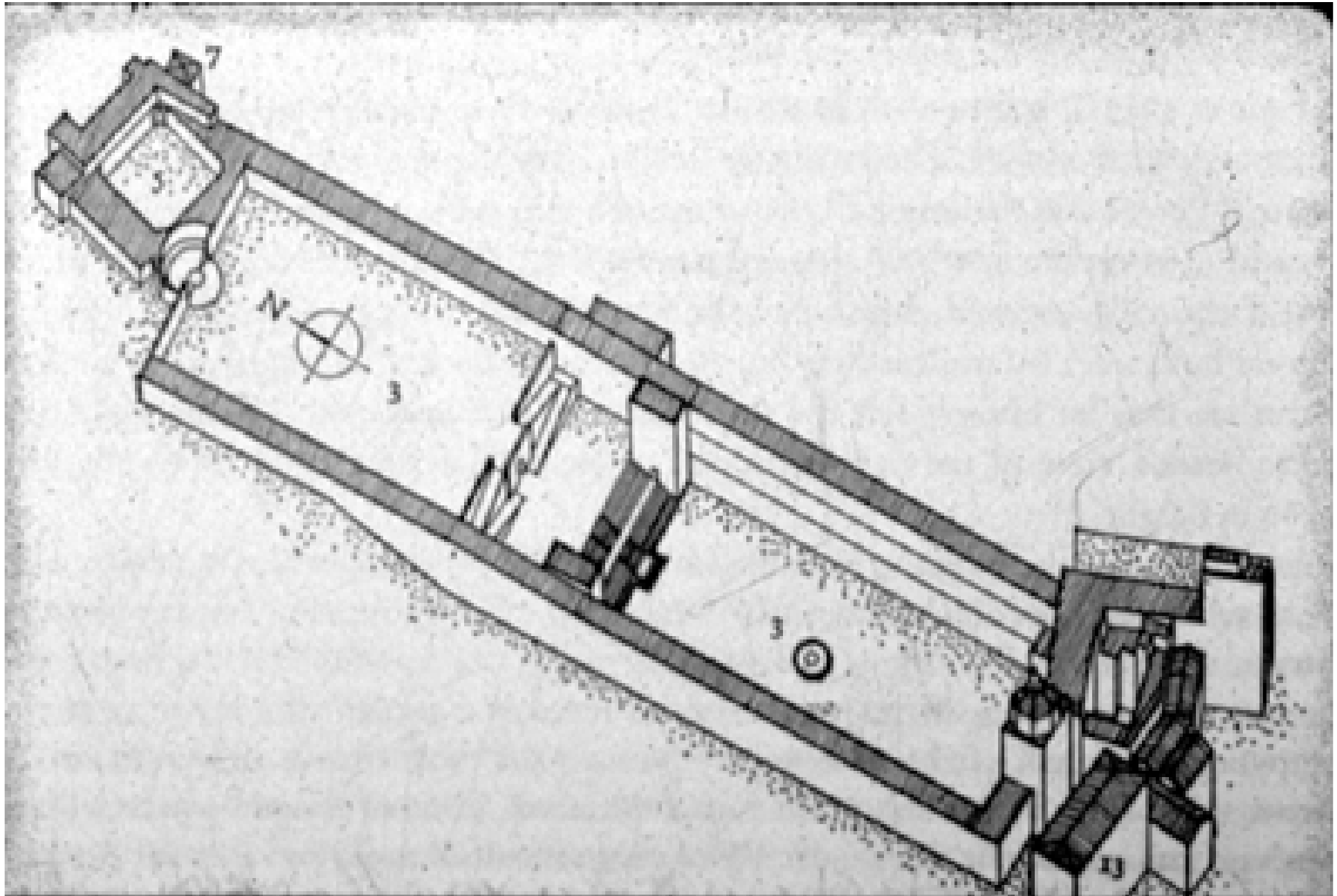

IDEM

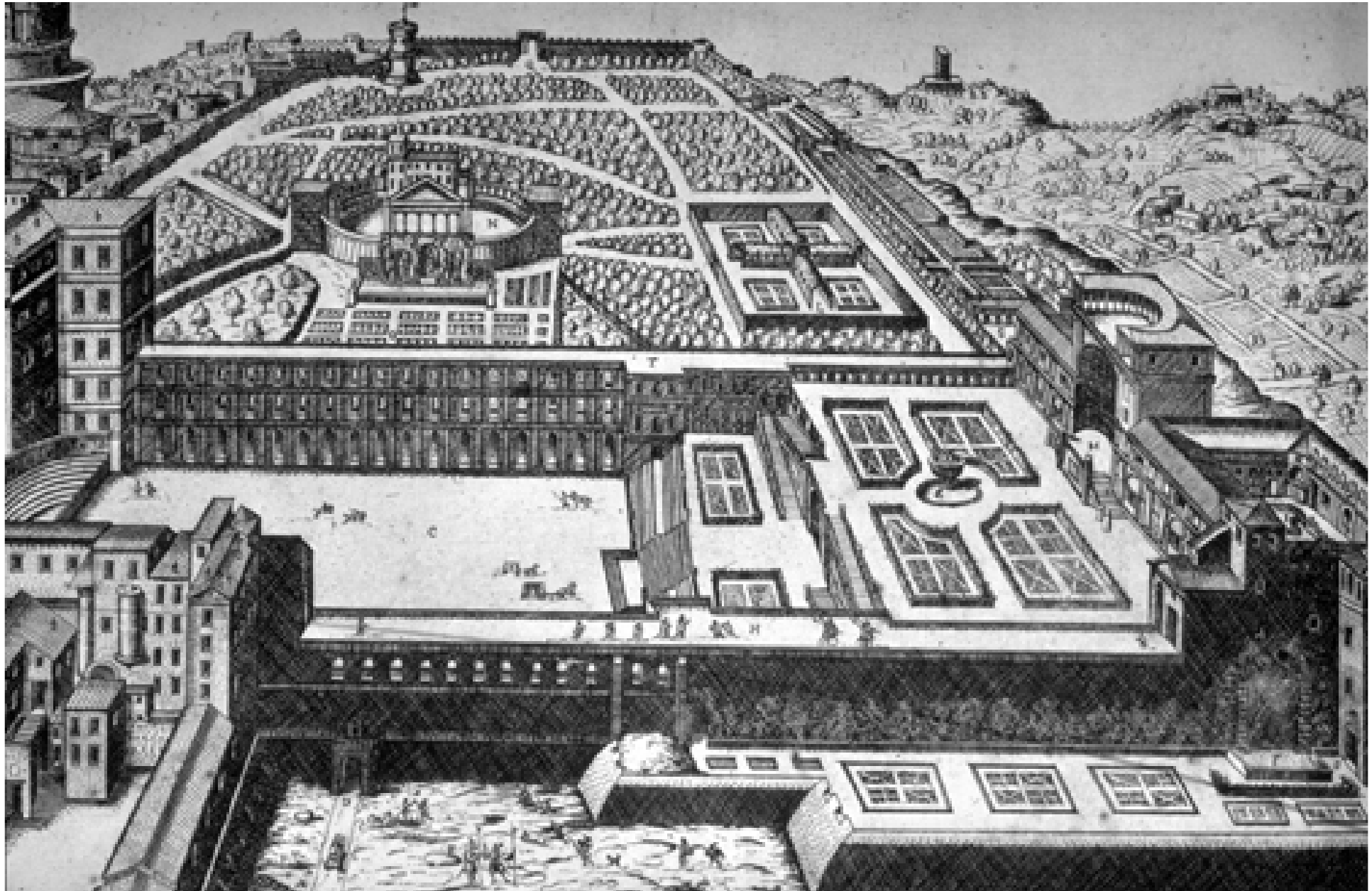

IDEM

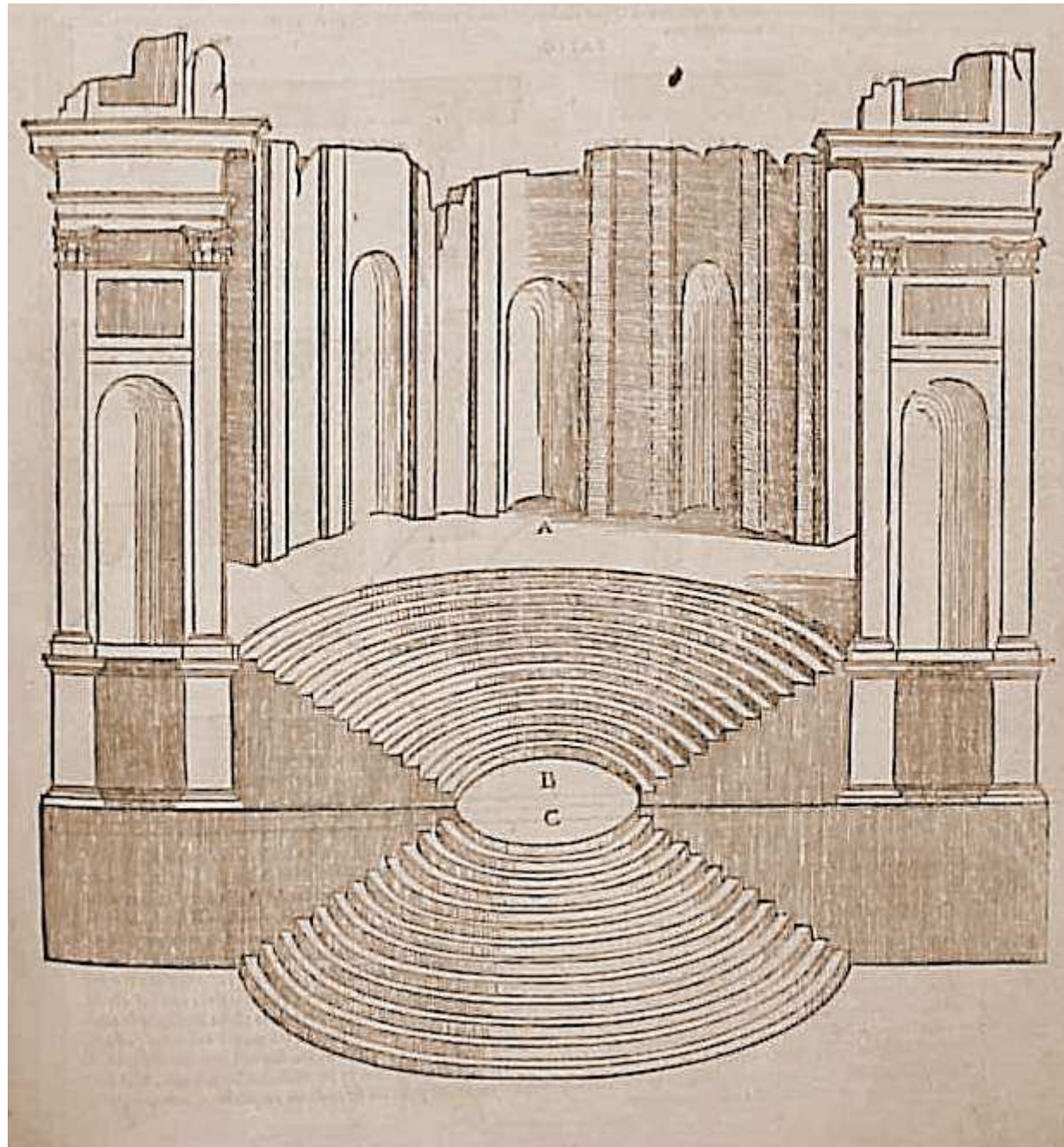

EL MODELO DE PLAN
CENTRAL DE
LEONARDO



PROYECTO PARA S. PEDRO

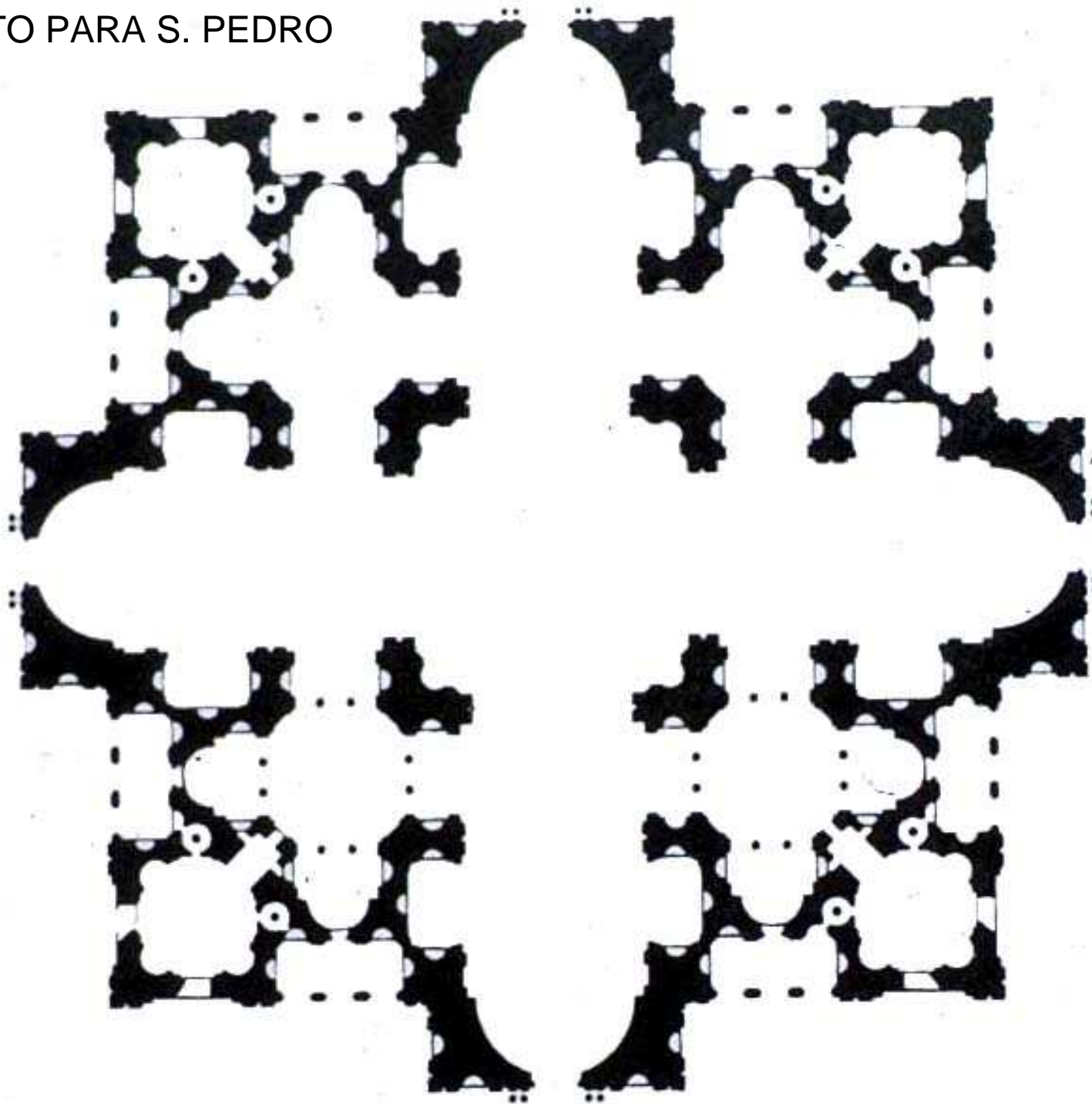

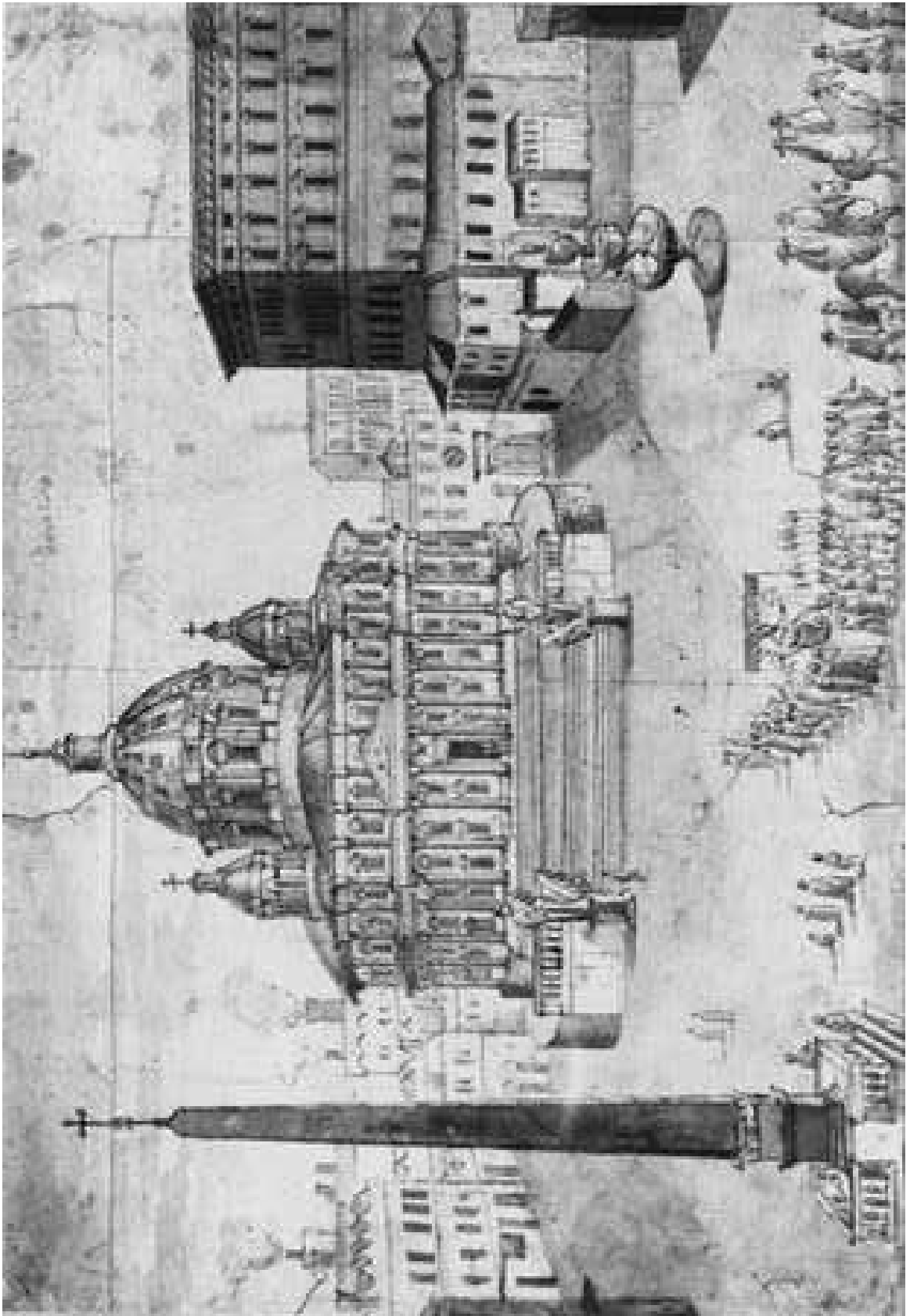

LOS PROYECTOS DE
PLAN CENTRAL:

- a) BRAMANTE
- b) IDEM
- c) PERUZZI
- d) A. DA SANGALLO
- e) MIGUEL ÁNGEL

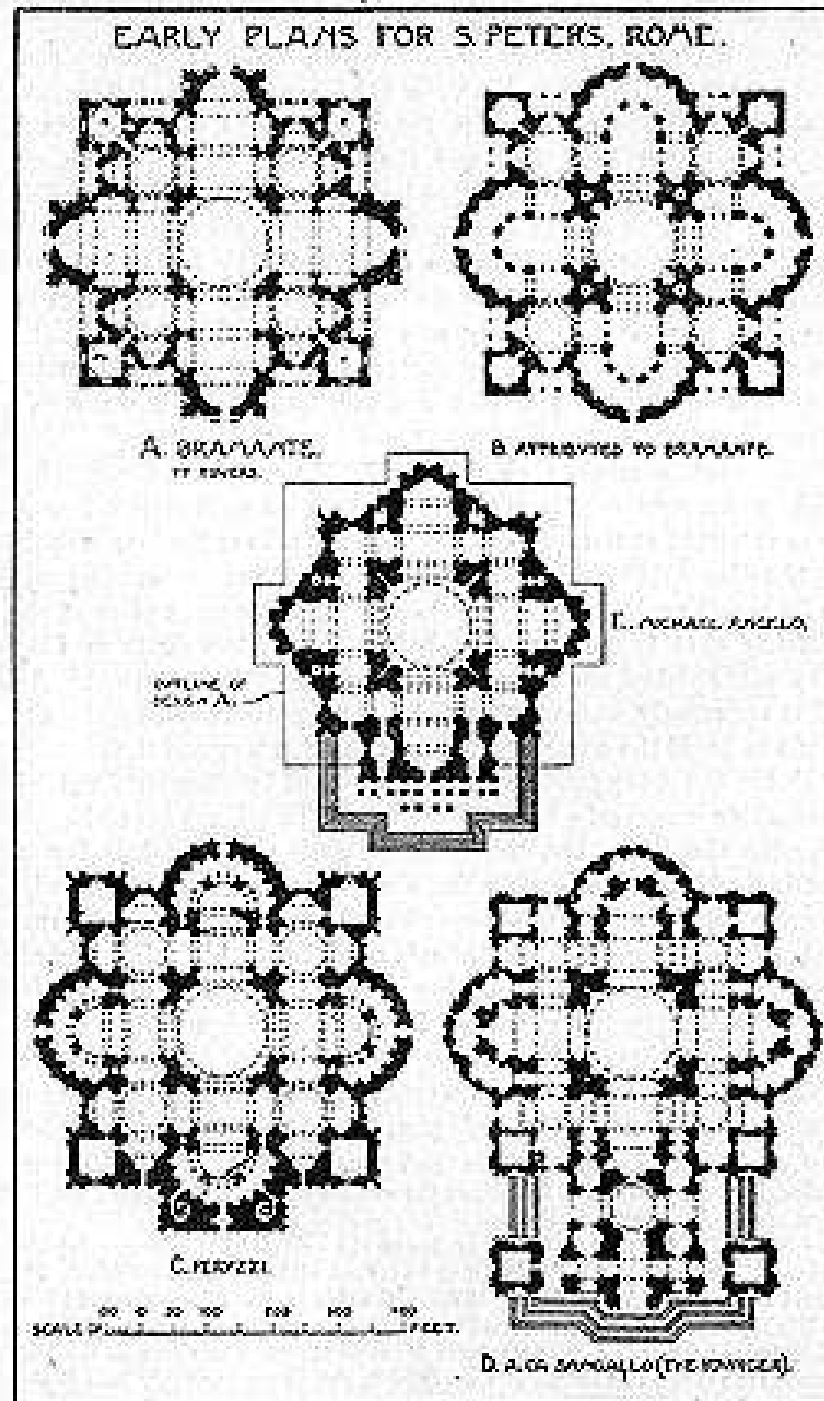

OTROS MAESTROS EN ROMA

- RAFAEL
- ANTONIO DA SANGALLO
- VIGNOLA
- GIULIO ROMANO

EL PROYECTO DE RAFAEL PARA S. PEDRO

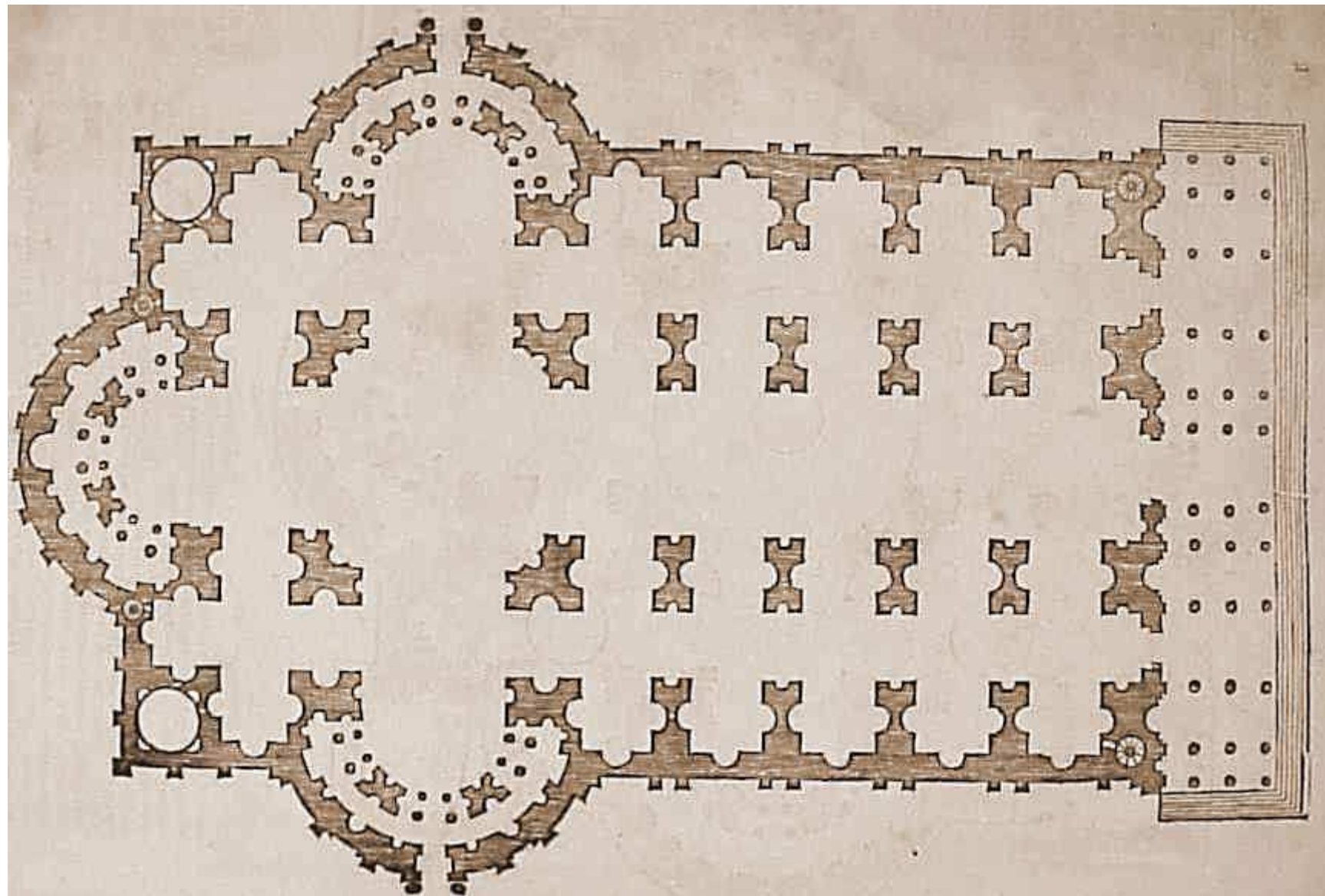

EL PALACIO FARNESE: A. DA SANGALLO Y M. ÁNGEL



IDEM

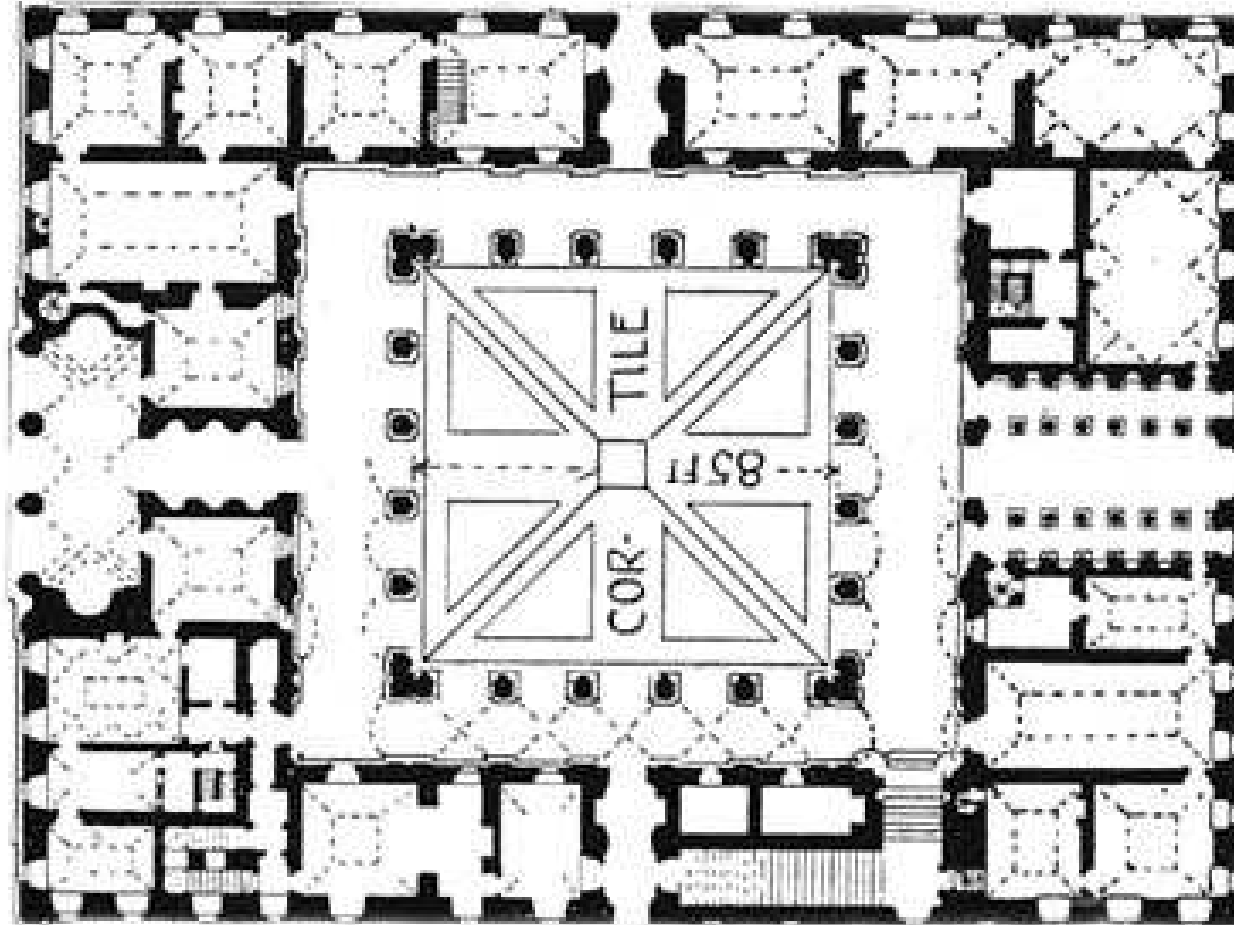

Banister Fletcher 1905

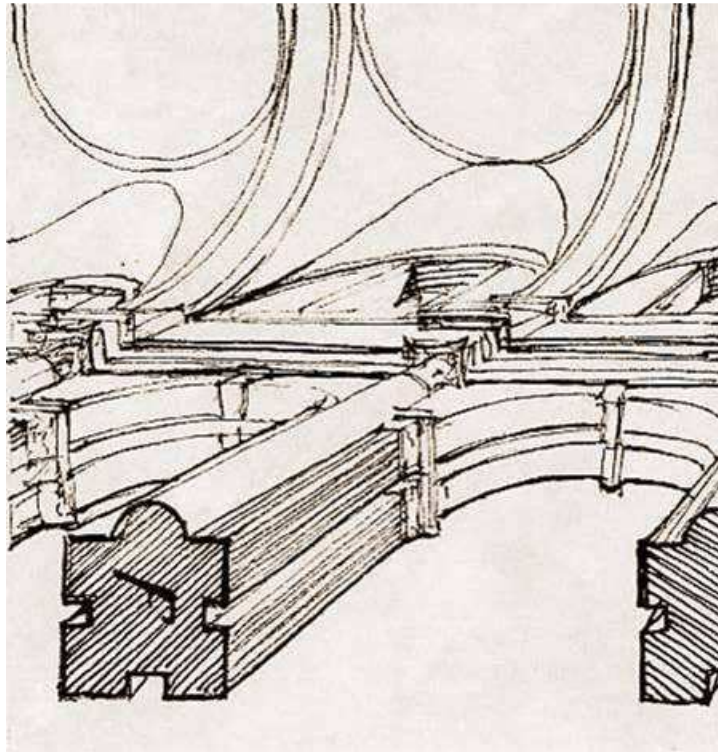
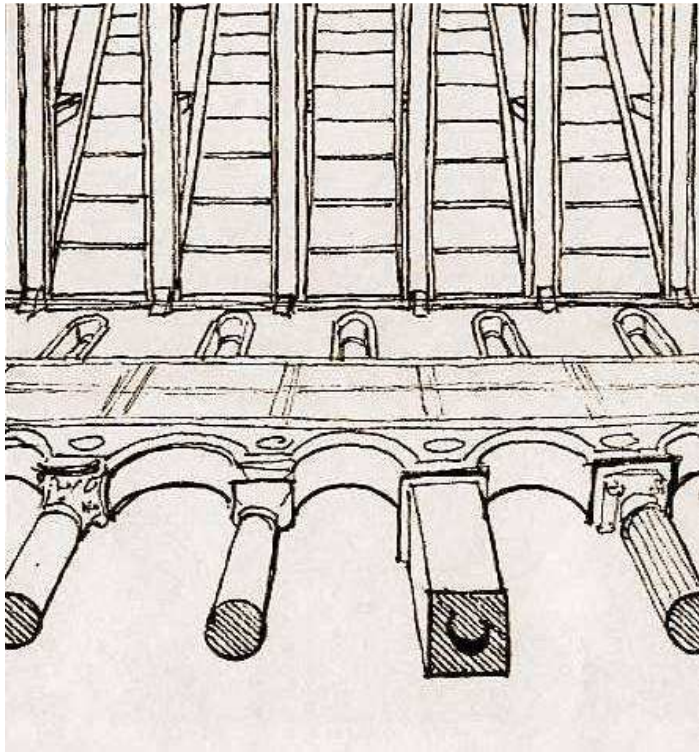

LOS MODELOS
MONUMENTALES
ROMANOS

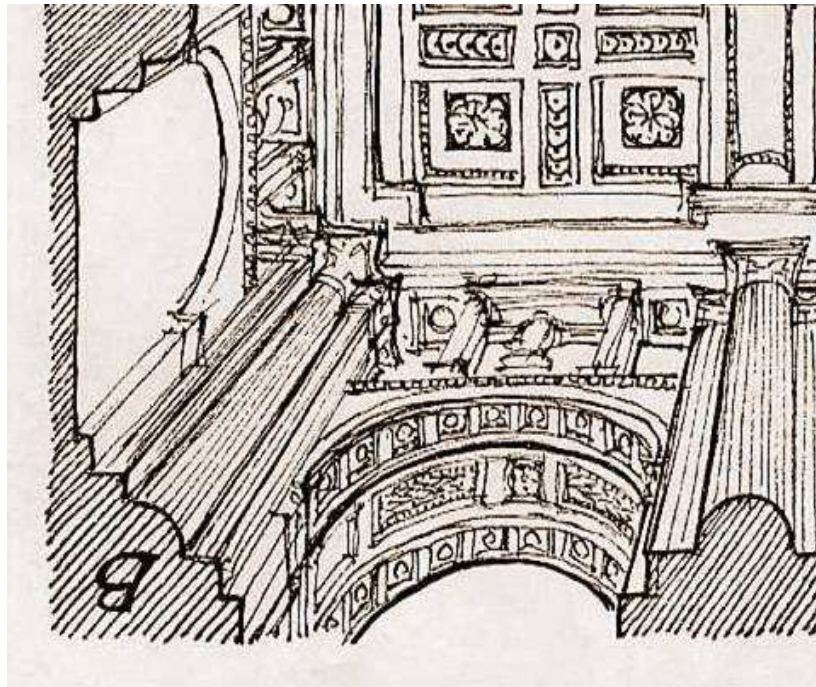

VIGNOLA: EL GESÚ



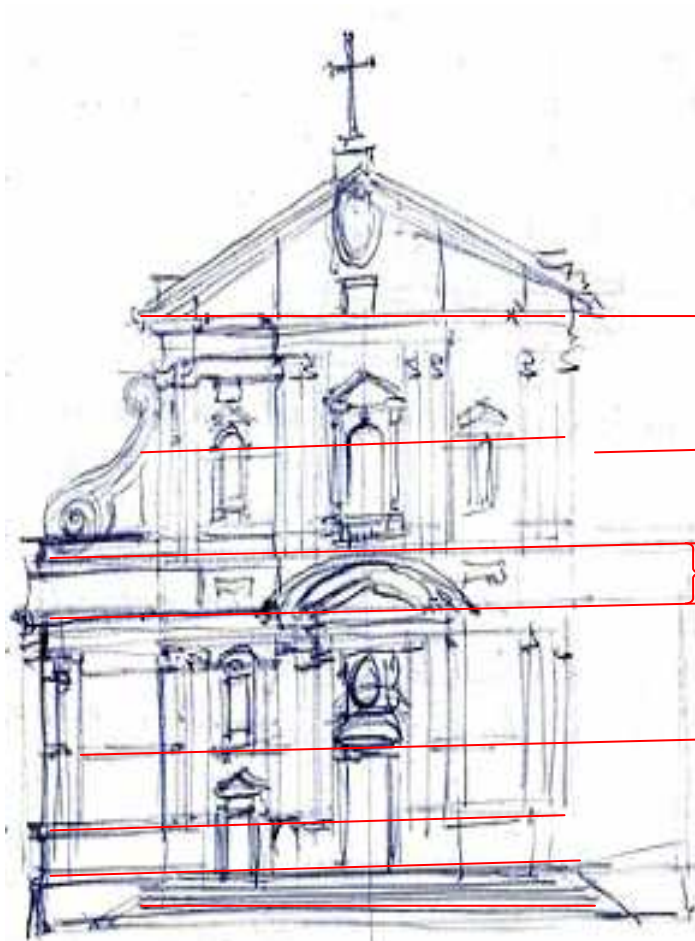

Líneas horizontales

Entablamento

Impostas

Entablamento

Impostas

Zócalo

Pedestal

escalones

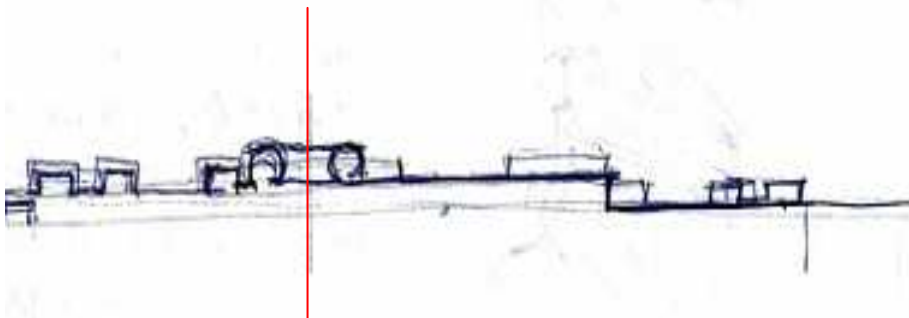

Cuerpo inferior: dos planos básicos
articulados por parejas
de columnas adosadas o pilastras

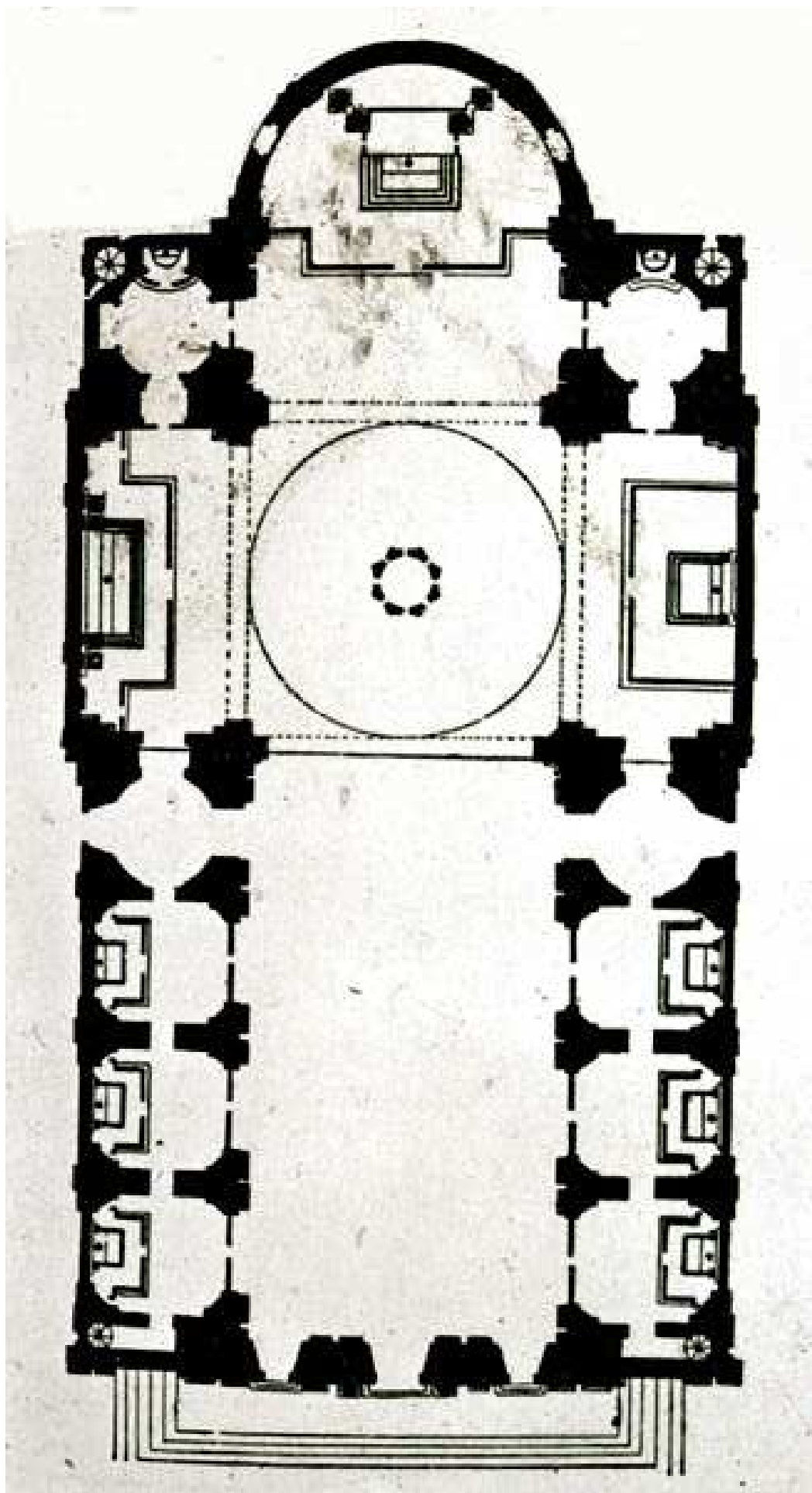

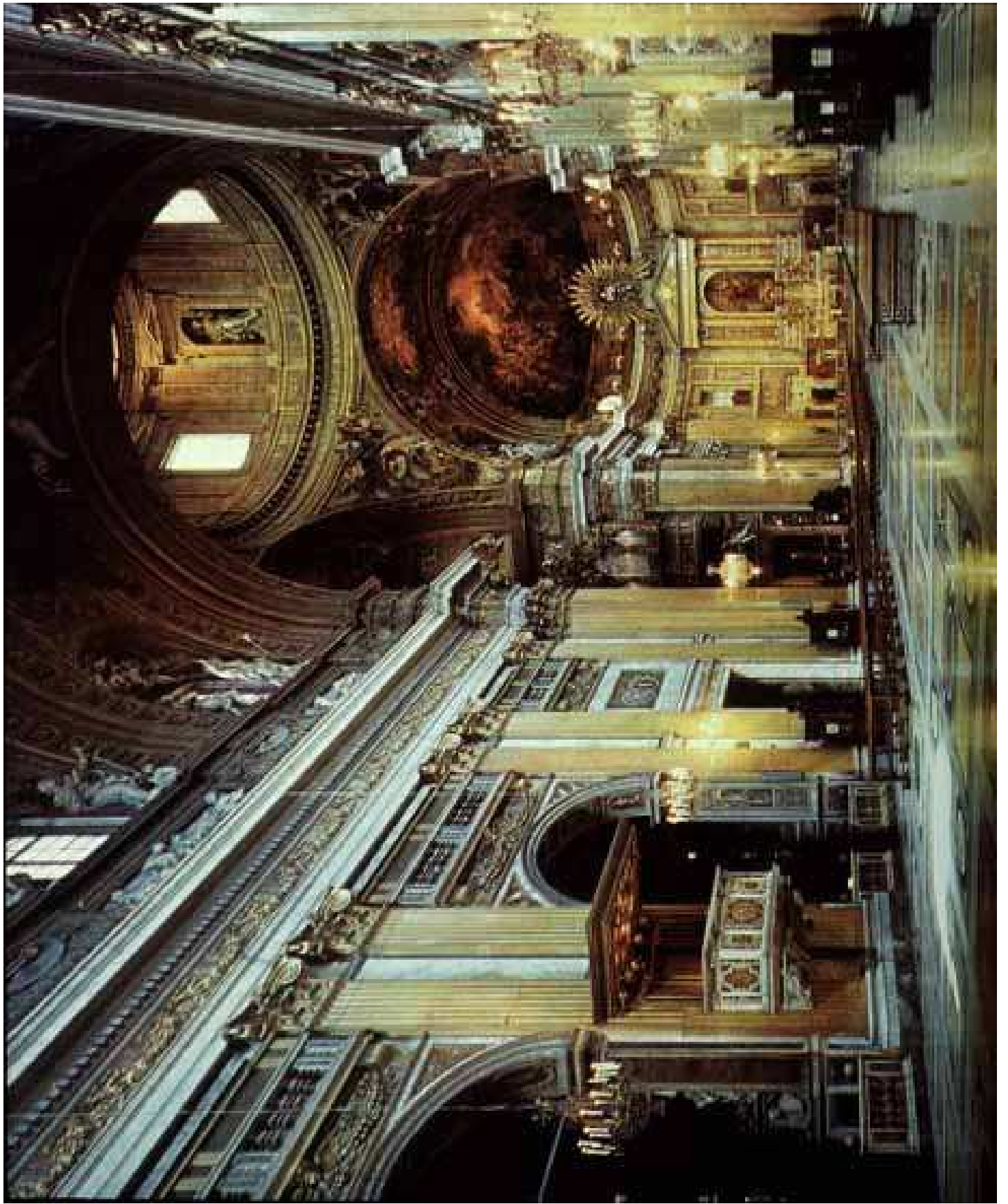

VIGNOLA: Villa Farnese



IDEM



EL MODELO DE PALACIO ROMANO: FRENTE AL BLOQUE CÚBICO FLORENTINO PREFERE DAR RELIEVE A LA FACHADA A PARTIR DE UN EJE ÚNICO DE SIMETRÍA (SIGUE EL MODELO HELENÍSTICO Y ROMANO: PÉRGAMO, VILLA ADRIANA...): CONSECUENCIAS URBANÍSTICAS

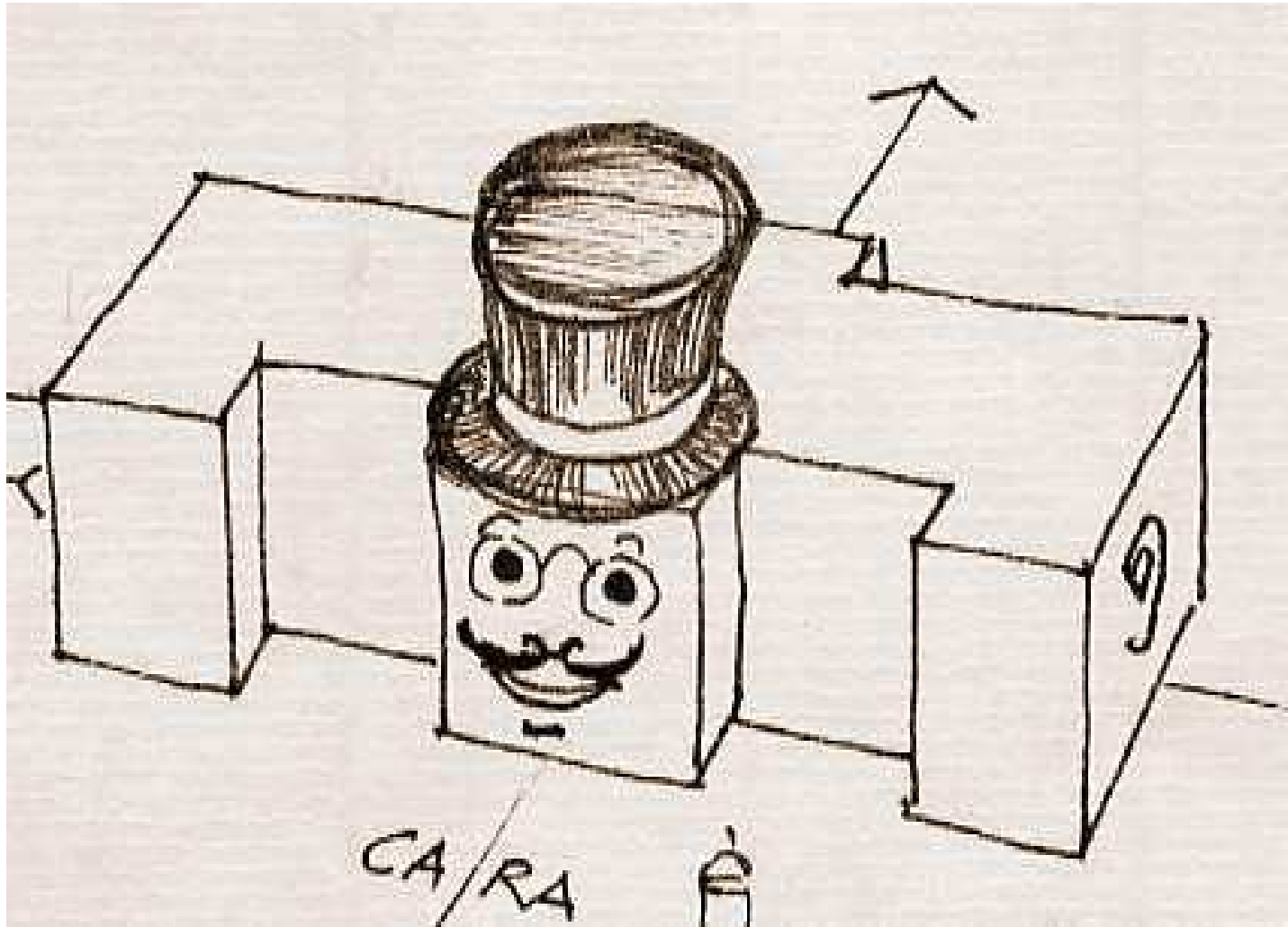

G. ROMANO: Pal. Te- Mantua



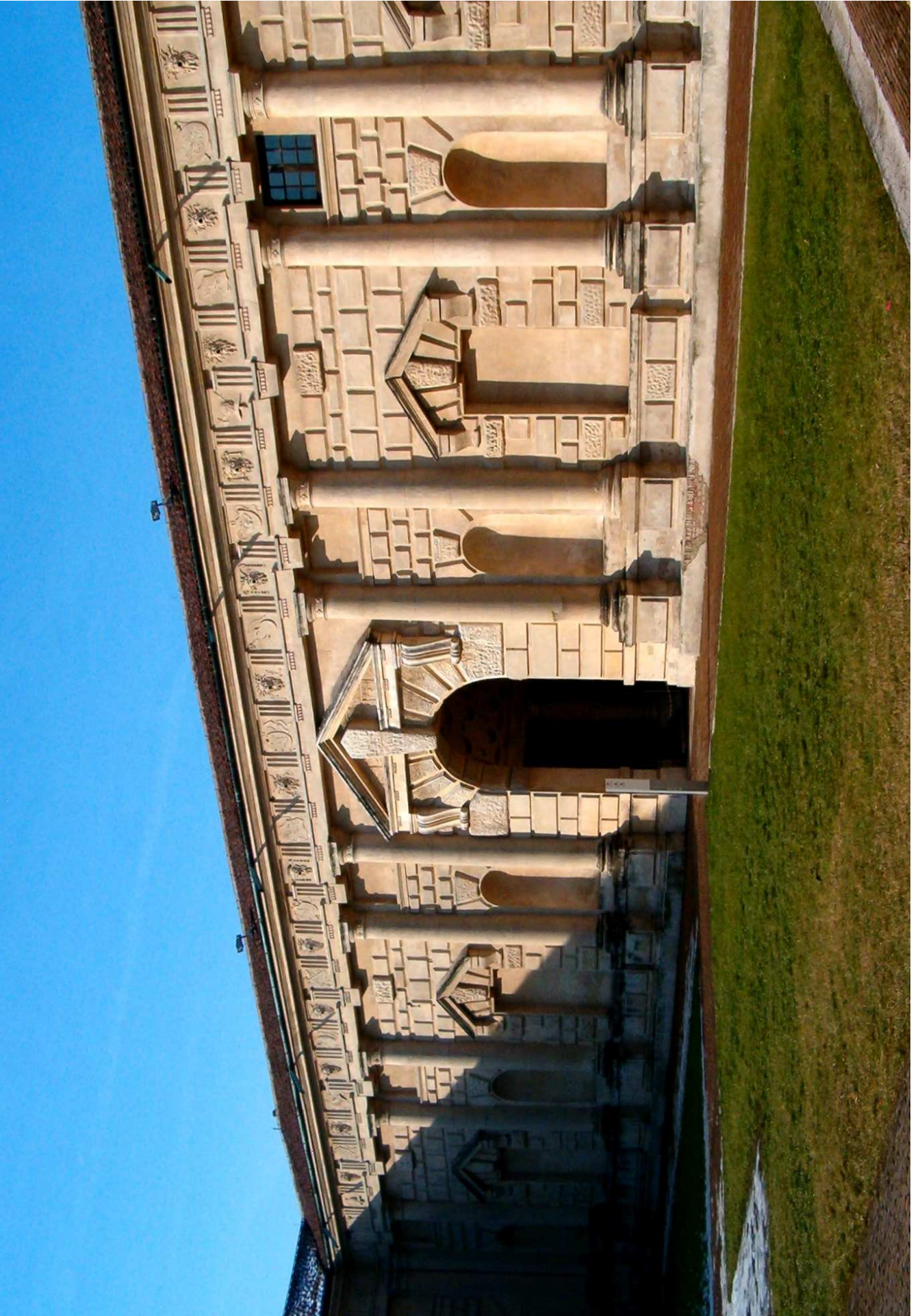





ANDREA PALLADIO

VENECIA

Basílica Vicenza



Pal Chieracati



DESARROLLO DE LA ARQUITECTURA MONUMENTAL :CLASICICISMO

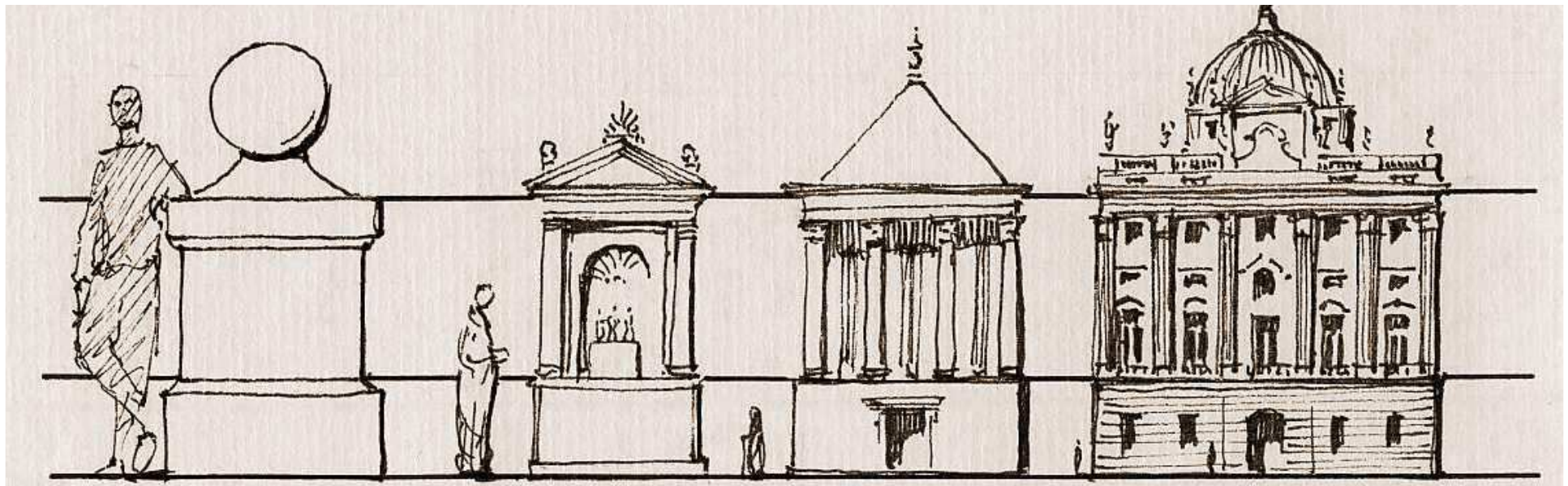
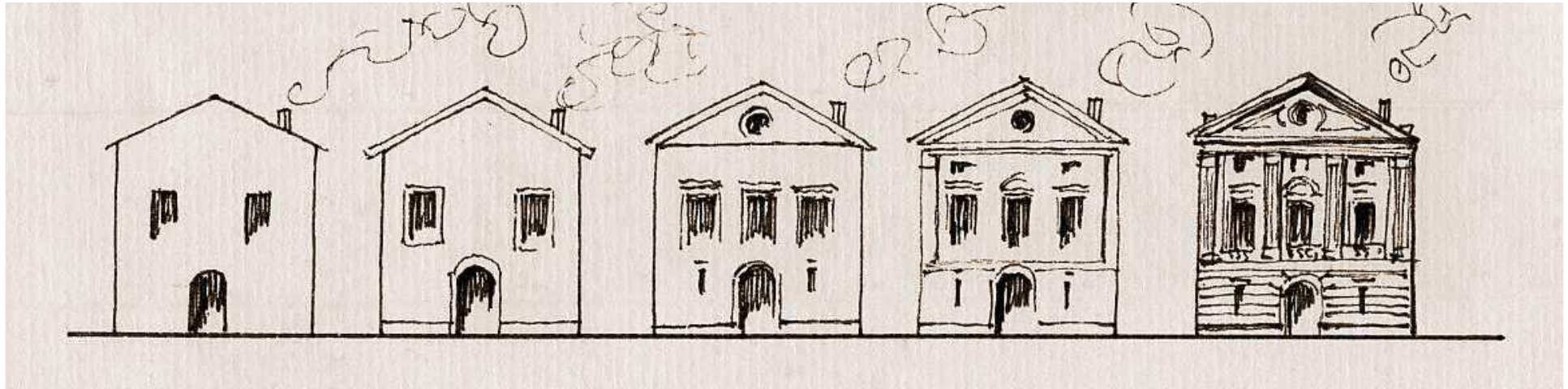

TEATRO OLÍMPICO DE VICENZA



VICENZA - INTERNO TEATRO OLIMPICO (PALLADIO)



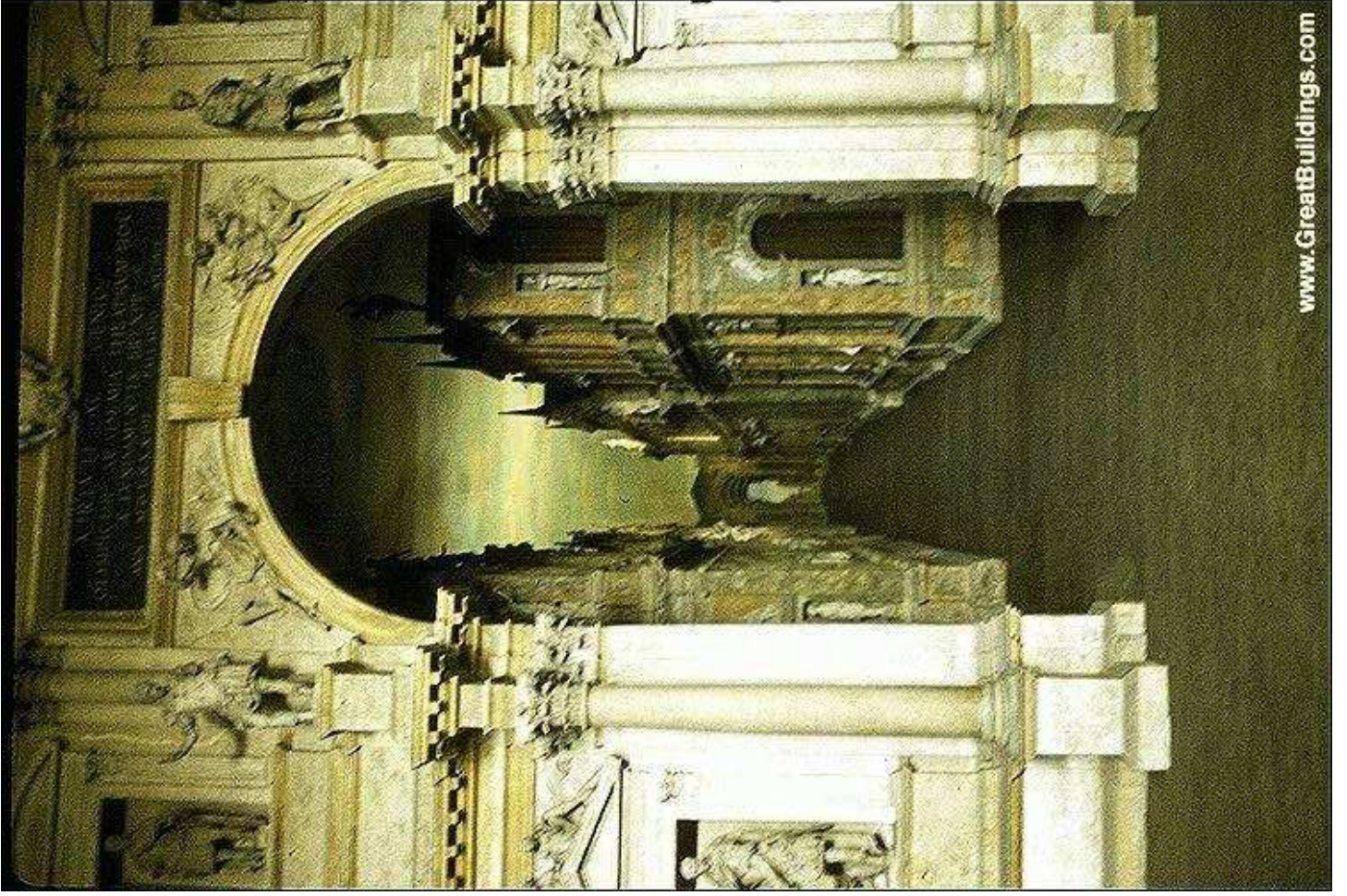

VILLA CAPRA: LA ROTONDA



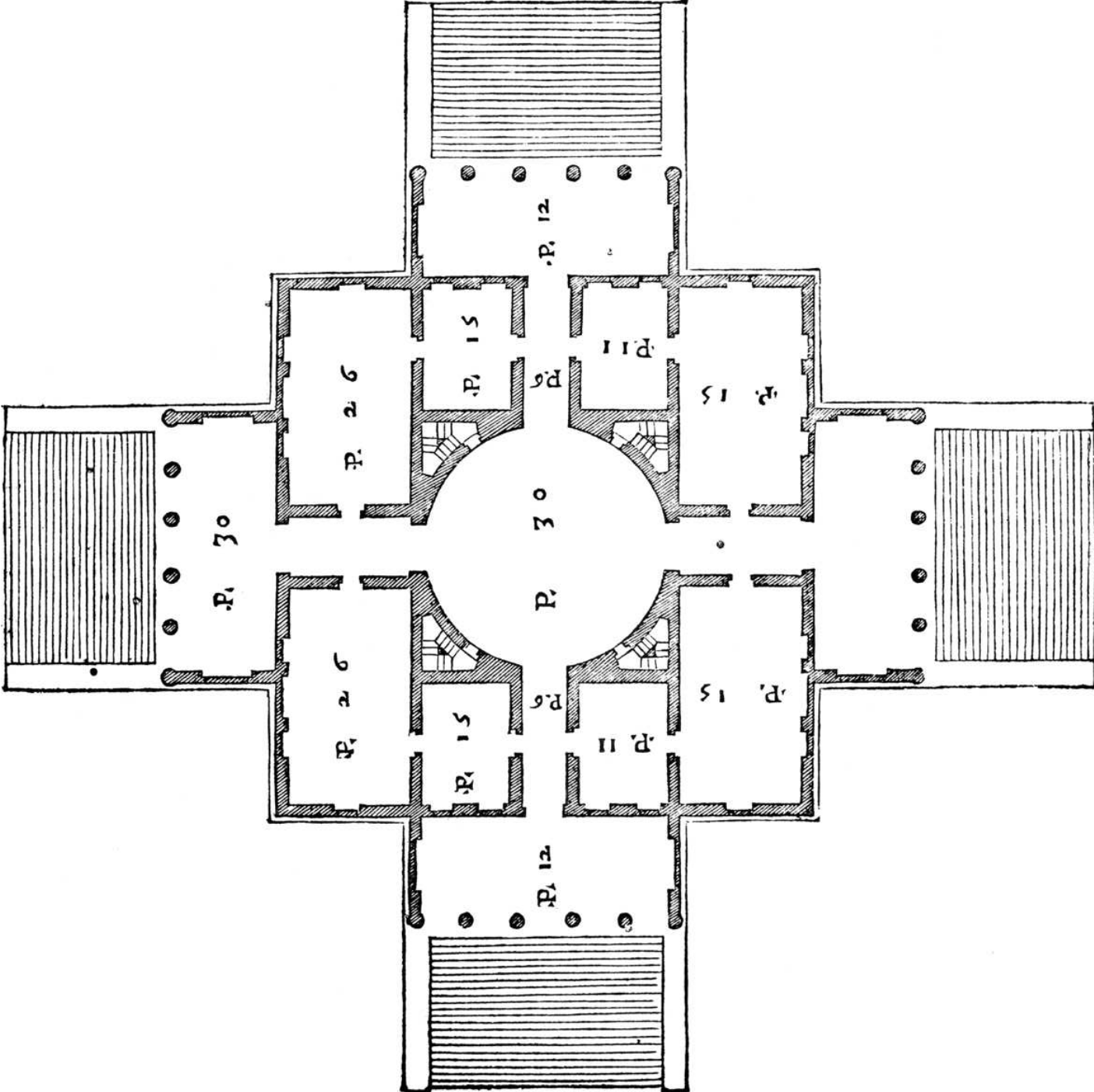

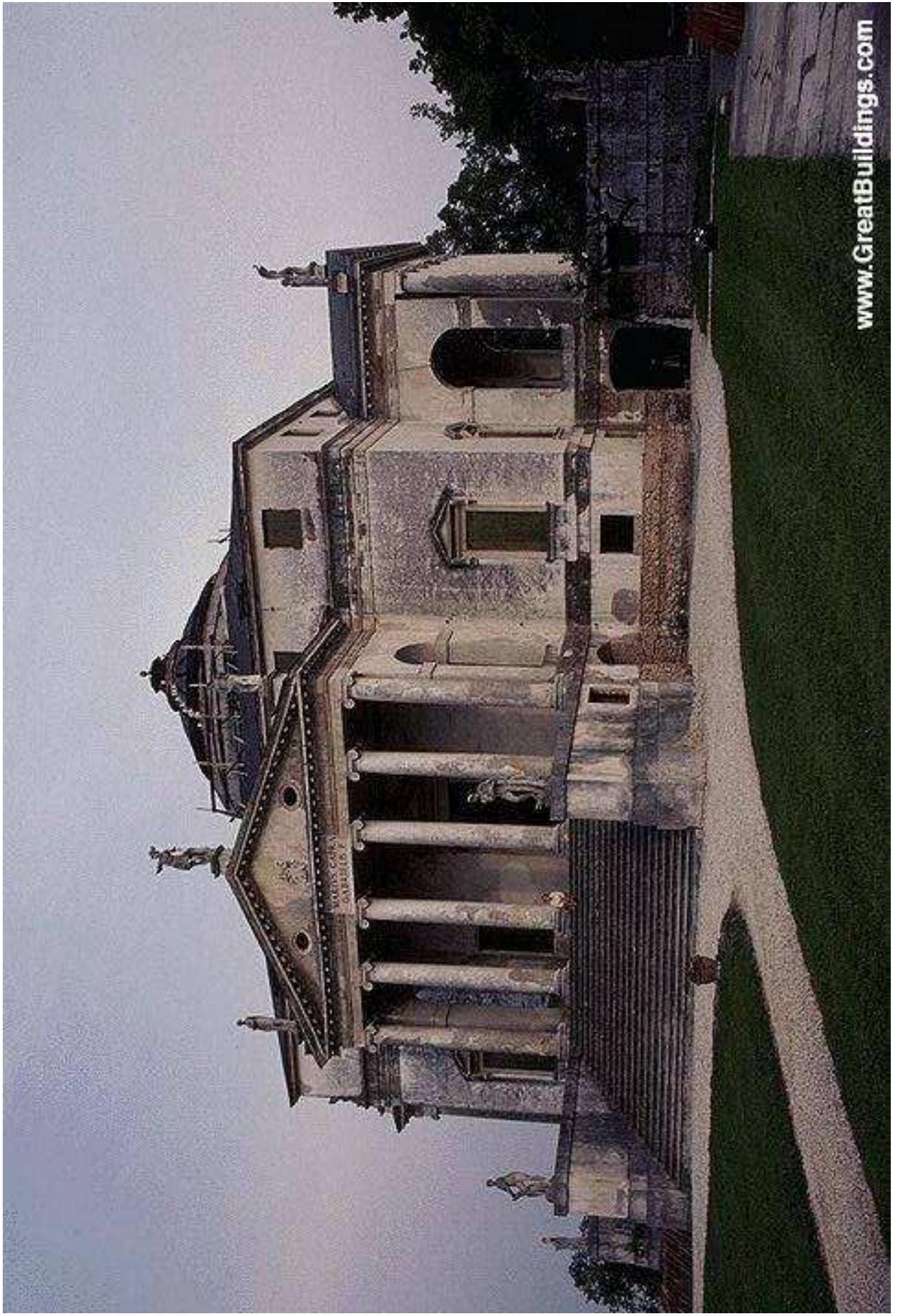



Villa Barbaro





Cornorato-Piombino



S. Giorgio Maggiore





Il Redentore

